

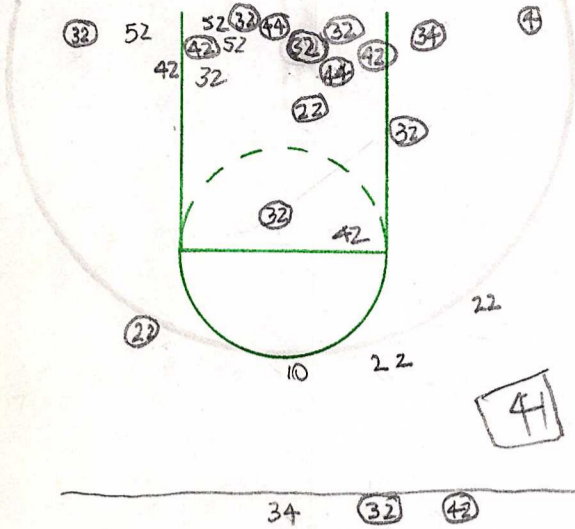

Shot Chart Quarter



FGA 26 FGM 16 %

Shot Chart Quarter

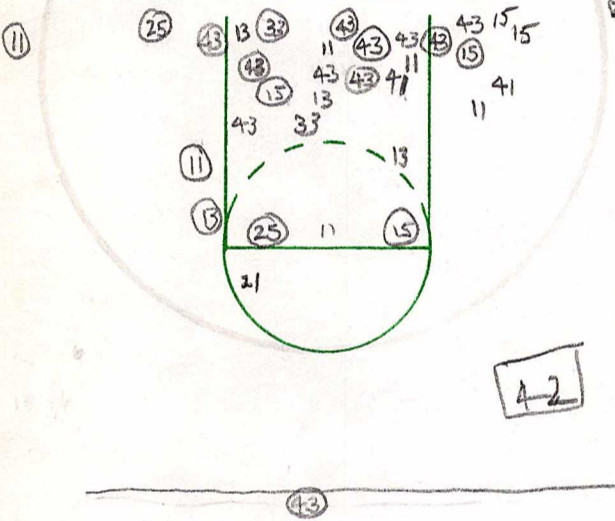

FGA 33 FGM 17 %

Half Shooting Totals FGA FGM %

Player No.	WALK		BAD PASS		FUMBLE		3 sec		Double Fumble	
	Off. Reb.	Def. Reb.	Steals	Tied Balls	Caused Mistake					
22	1	1								
42			11							
52		1	1							
32		1								
4		1	1							
14										
54										
10										
34										
44			1							
40										
50										
24										
30										
11										
13		1								
15		11	1							
21										
25										
25										
41										
43										
53										
43										
Qt. Totals										
Half Totals										

Turnover Chart Quarter

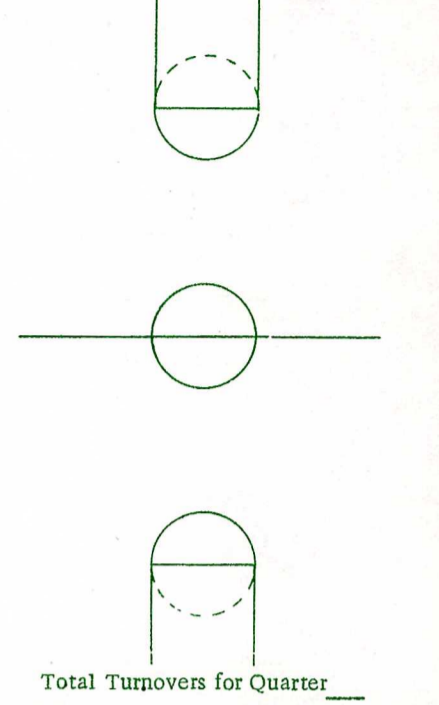

Turnover Chart Quarter

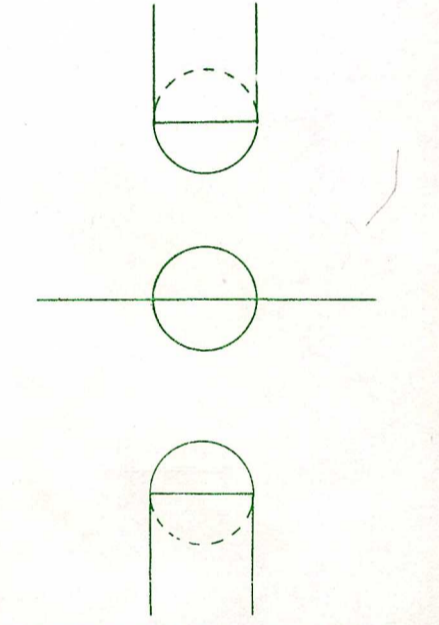

Total Turnovers for Quarter  
Total Turnovers for Half

Home Name	No.	Fouls	Quarter Free Throws	Quarter Free Throws	Team Fouls	Visitor Name	No.	Fouls	
HUGHES	22	X 2 3 4 5	•••••	•••••	Home	MATTHEWS	11	X 2 3 4 5	
MATHIS	42	X 2 3 4 5	•	•••	Vis.	WHITE	13	X 2 3 4 5	
MILLER	52	X 2 3 4 5	•		Time Outs		MARBLEY	15	X 2 3 4 5
CAMPER	32	X 2 3 4 5	•••		Home	NASH	21	1 2 3 4 5	
SMALLWOOD	4	1 2 3 4 5		••	Vis.	THOMPSON	25	1 2 3 4 5	
THAMES	14	1 2 3 4 5			Score		FREEMAN	33	X 2 3 4 5
COLLINS	54	X 2 3 4 5	•	••	Qt. Qt. Half		MULLIN	35	1 2 3 4 5
WASHINGTON	10	1 2 3 4 5		••	Home	WARE	41	X 2 3 4 5	
JAMES	34	1 2 3 4 5		•••••	Vis.	DALE	43	X 2 3 4 5	
GARCIA	44	X 2 3 4 5			Officials:		BATTISTE	53	1 2 3 4 5
STEVENSON	40	1 2 3 4 5			Half Free Throw Totals			1 2 3 4 5	
FRENCH	50	1 2 3 4 5			Att.	Made	%	1 2 3 4 5	
Team Totals									
WHITE	24	1 2 3 4 5			Statistician:				
HAYWARD	30	1 2 3 4 5			Date:				



Team Name	1	2	3	4	Extra	Final
H.S.U.	42	42				84
HARDING	41	42				83

GAME TOTALS

Name	No.	Qtrs. Played	Fouls	Bad Pass	Walk	Fumble	D. Dribble	Lane Vio.	Steals	ASSISTS Free Throws	Caused Mistake	Off. Reb.	Def. Reb.	FIELD GOALS				FREE THROWS				3 Points Points by Qtrs.					Total Pts.
														Att.	Made	Miss	%	Att.	Made	Miss	%	1st	2nd	3rd	4th	5th	
HUGHES	22		3	2	1	0	0	0	1		1	1	2	2	0	100	7	6	1	85	5	2	40	16			
MATHIS	42		5	0	0	2	0	0	3		0	4	6	3	3	50	4	3	1	75	0	0	0	9			
MILLER	52		2	2	0	1	0	0	1		2	0	2	0	2	0	2	0	2	0	0	0	0	0			
CAMPER	32		5	1	0	1	0	0	1		3	3	11	10	1	90	6	5	1	83	0	0	0	25			
SMALLWOOD	4		2	1	0	1	0	0	5		0	2	5	3	2	60	2	1	1	50	4	3	75	16			
THAMES	14		0	0	0	0	0	0	1		0	0	1	0	1	0	0	0	0	0	0	0	0	0			
WASHINGTON	10		0	0	0	0	0	0	0		0	0	0	0	0	0	0	0	0	0	1	0	0	0			
COLLINS	54		1	0	0	1	1	1	1		0	0	0	0	0	0	1	0	1	0	0	0	0	0			
JAMES	34		0	0	0	1	0	1	0		1	1	1	1	0	100	4	3	1	75	0	0	0	5			
GARCIA	44		3	0	0	1	0	2	0		1	6	8	5	3	62	3	2	1	66	0	0	0	12			
STEVENSON	40		0	0	0	0	0	0	0		0	0	0	0	0	0	0	0	0	0	0	0	0	0			
HAYWARD	30		0	0	0	0	0	0	0		0	0	0	0	0	0	0	0	0	0	0	0	0	0			
WHITE	24		0	0	0	0	0	0	0		0	0	0	0	0	0	0	0	0	0	0	0	0	0			
FRENCH	50		0	0	0	0	0	0	0		0	0	0	0	0	0	0	0	0	0	0	0	0	0			
Team Totals			21	6	1	8	0	3	3	13	8	17	36	24	12	68	29	20	9	66	10	5	50	83			

CUMULATIVE TOTALS

Name	No.	Qtrs. Played	Fouls	Bad Pass	Walk	Fumble	D. Dribble	Lane Vio.	Steals	ASSISTS Free Throws	Caused Mistake	Off. Reb.	Def. Reb.	FIELD GOALS				FREE THROWS				3 Points Points by Qtrs.					Total Pts.
														Att.	Made	Miss	%	Att.	Made	Miss	%	1st	2nd	3rd	4th	5th	
HUGHES	22		39	13	4	10	0	1	39	46	9	21	49	25	24	51	51	39	12	76	73	26	35	167			
MATHIS	42		48	12	10	17	0	14	41		16	56	139	64	75	46	42	26	16	61	1	1	100	157			
MILLER	52		43	5	4	5	0	9	7		21	42	94	52	42	55	29	24	5	82	0	0	0	128			
CAMPER	32		38	9	4	9	0	19	28		48	47	153	80	73	52	66	48	18	72	7	3	42	217			
SMALLWOOD	4		36	15	2	9	0	15	28		8	17	68	36	32	52	30	21	9	70	40	20	50	153			
THAMES	14		19	10	9	9	0	4	9		17	20	69	35	34	50	24	18	6	75	3	1	33	91			
WASHINGTON	10		8	13	2	5	0	6	15		2	4	19	7	12	36	10	9	1	90	22	8	36	47			
COLLINS	54		16	2	4	6	0	2	8	12	16	23	45	22	23	48	18	4	14	22	0	0	0	48			
JAMES	34		9	4	0	4	0	4	7		17	13	38	21	17	55	23	11	12	47	0	0	0	53			
GARCIA	44		29	7	5	12	0	4	3	3	20	70	81	47	34	58	40	22	18	55	0	0	0	116			
STEVENSON	40		1	0	0	0	0	0	1		0	1	1	0	1	0	0	0	0	0	0	0	0	0			
HAYWARD	30		0	0	0	0	0	0	0		0	0	1	1	0	0	0	0	0	0	0	0	0	0			
WHITE	24		0	0	0	1	1	0	0		0	0	2	1	1	50	0	0	0	0	0	0	0	2			
FRENCH	50		2	0	0	2	0	0	0		0	2	5	4	1	80	1	0	1	0	0	0	0	8			
Team Totals			288	90	44	89	1	5	121	197	176	324	764	394	370	51	334	222	112	66	146	59	40	1187			

COACHES GAME SUMMARY

Offensive Comments								Defensive Comments					GAME	Date
FGA	Fgm	%	FTA	FTM	%	STEALS	ASSISTS	REBOUNDS		Fouls	TOT PTS			
								OFF	DEF					
57	30	52	22	12	54	9	8	9	16	26	84			